

Patient report

Bio-Rad DATE: 01/05/2020
D-10 TIME: 06:32 PM
S/N: #DC2K755917 Software version: 4.30-2
Sample ID: 10535933
Injection date 01/05/2020 06:31 PM
Injection #: 80 Method: HbA1c
Rack #: --- Rack position: 2

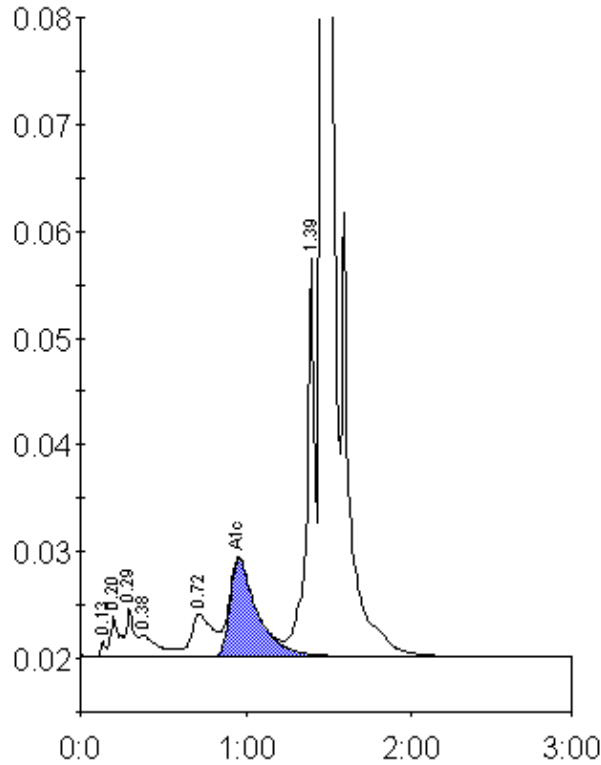

Peak table - ID: 10535933

Peak	R.time	Height	Area	Area %
Unknown	0.13	1497	2936	0.2
A1a	0.20	3721	14225	0.8
A1b	0.29	4576	14390	0.8
Unknown	0.38	2070	16791	0.9
LA1c/CHb-1	0.72	3982	37111	2.0
A1c	0.96	9082	104003	7.7
P3	1.39	37190	125327	6.6
A0	1.46	509132	1578711	83.4
Total Area:		1893495		

Concentration:	%
A1c	7.7